

GFASAL DASHBOARD

Survey Report of fasal according district in all over Haryana.

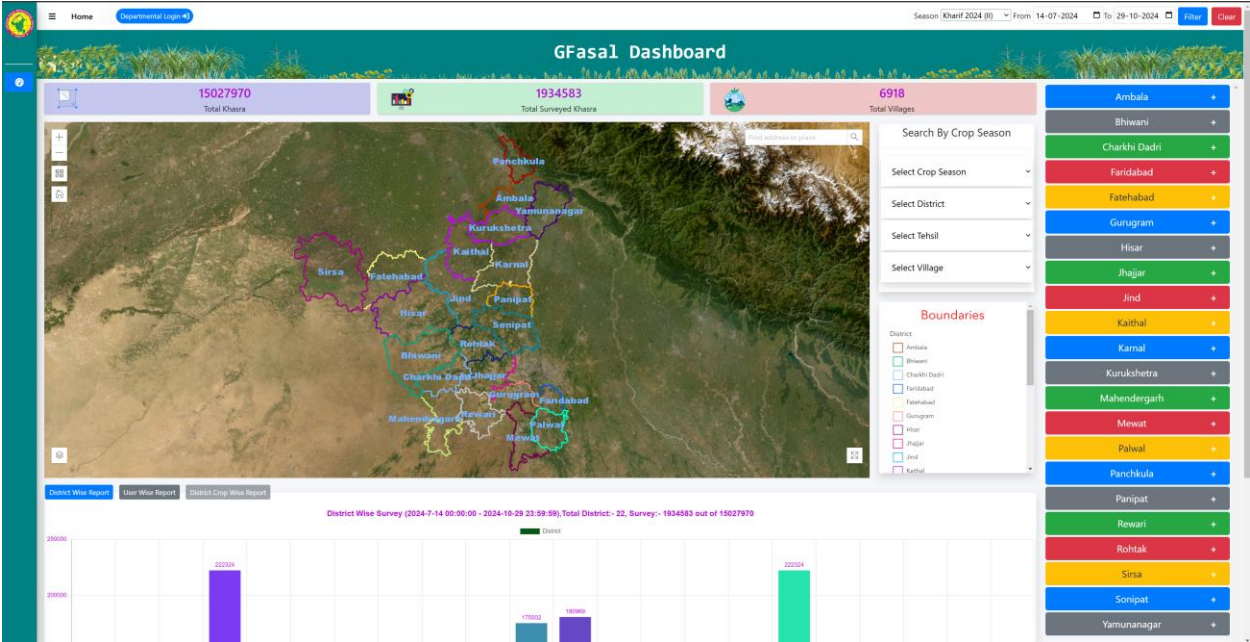

Fig: GFasal Dashboard

By default filter: - Date according season

Season: Kharif 2024 (II) From: 14-07-2024 To: 29-10-2024 Filter Clear

->Total Khasra ->Total Surveyed Khasra ->Total Villages



District Wise Report: -

District Wise Count of Surveyed Khasra according by default filter.

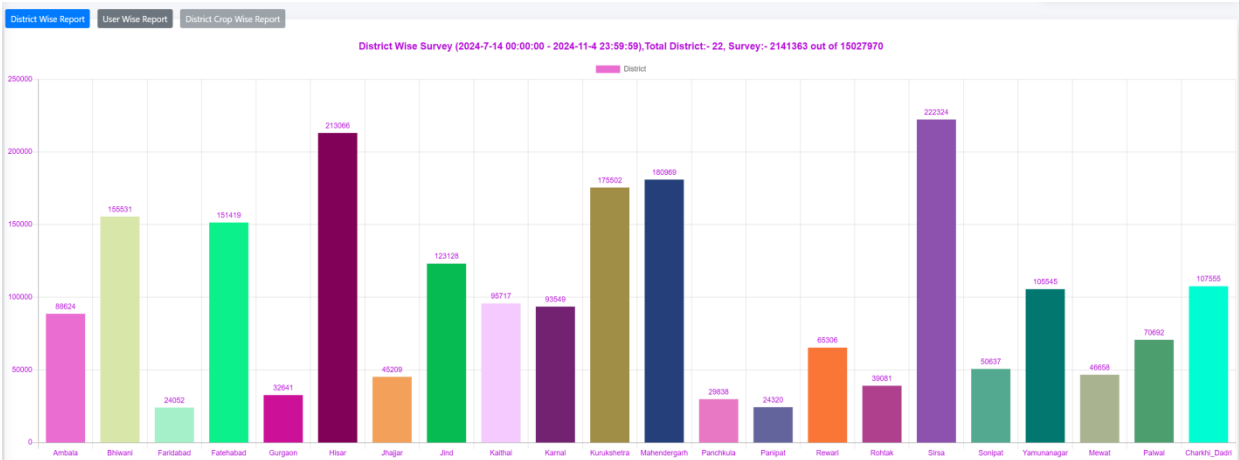

For getting location of surveyed Khasra of any district in Haryana, click on that specific district tab

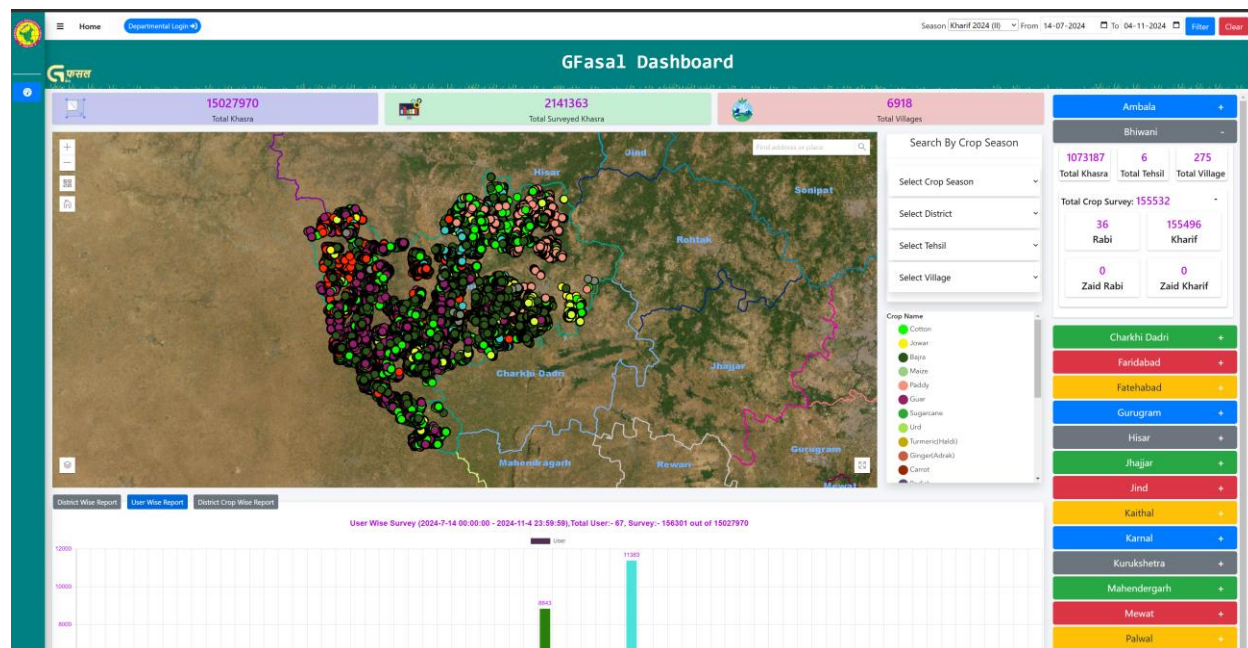

When click on district name tab, it shows total khasra, tehsil and villages in that district and also count of surveyed khasra according season.

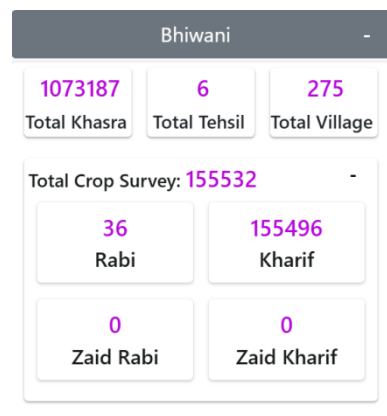

Location of khasra added on map in that district according name of crops.

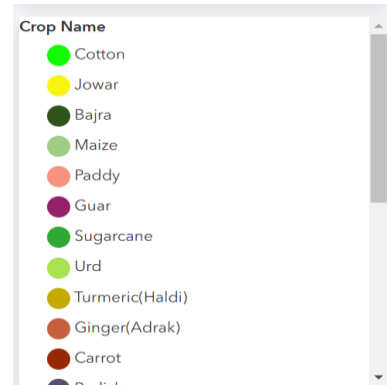

Details of that location are shown after click on that location.

Details includes:-

- 1) District
- 2) Tehsil
- 3) Village
- 4) Khasra Number
- 5) Murraba Number
- 6) Crop Details:-
 - a) Crop Season
 - b) Crop Type
 - c) Crop Name
- 7) Date of survey and name of user
- 8) Image of crop on that location

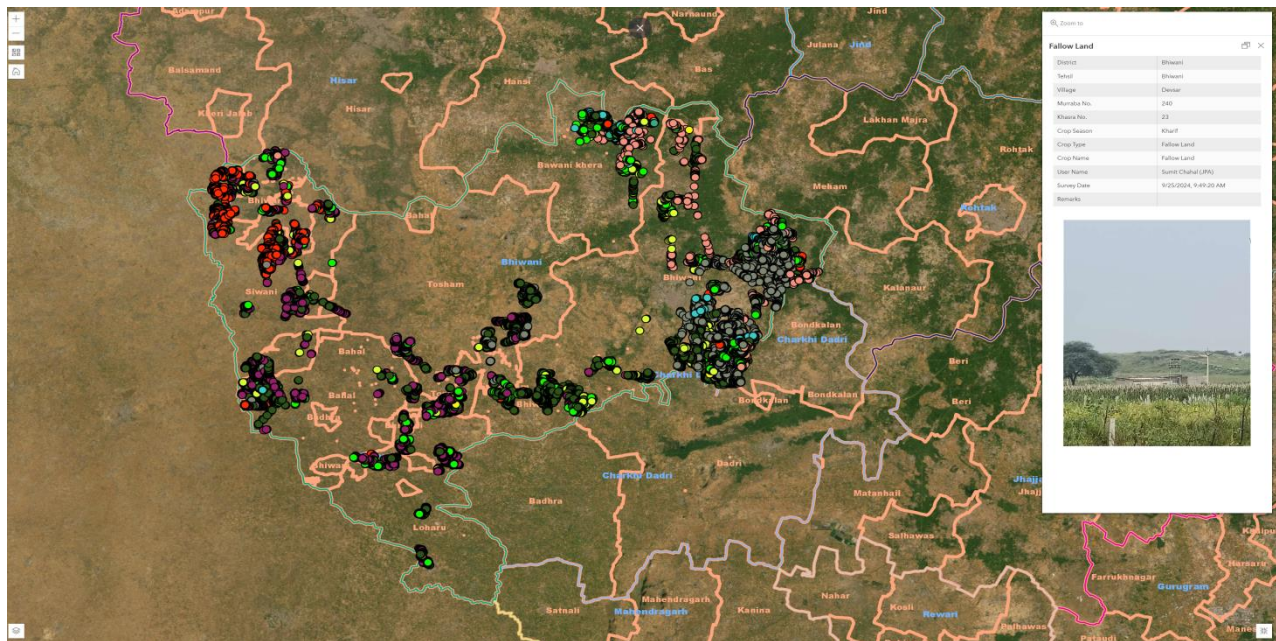

Fig: Details of location

User Wise Report:-

This chart shows count of khasra according name of users.

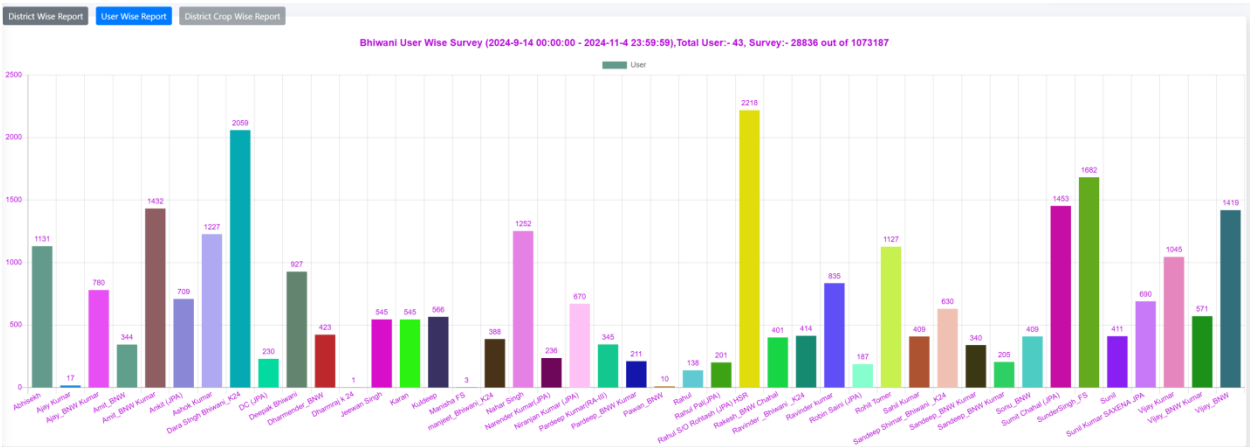

Fig: User Wise Report

* On clicking the bar of specific user, only the location surveyed by that specific user will be shown on the map.

District Crop Wise Report:-

This chart shows count of khasra according name of crops.

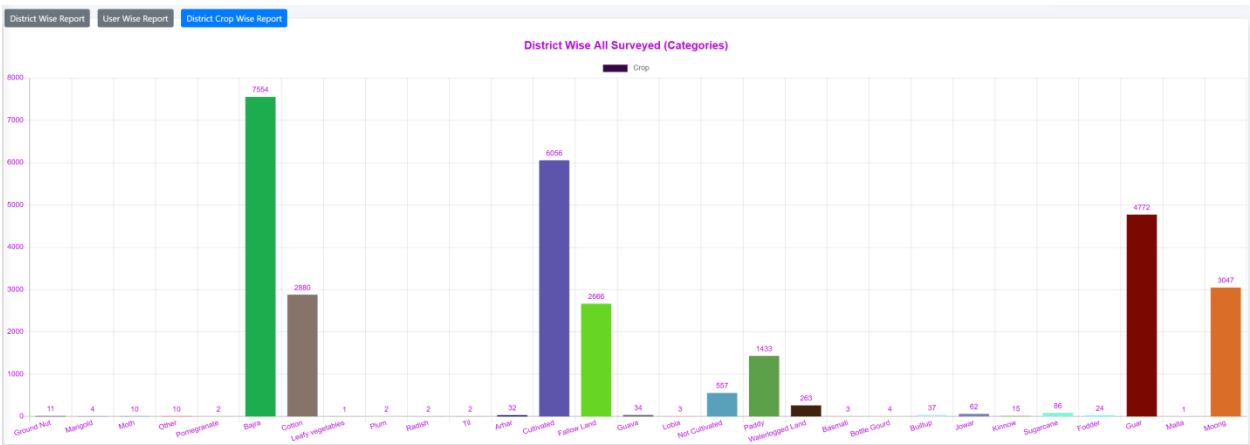

Fig: District Crop Wise Report

For getting report and route of work of user according date, you need to login by registered mobile number.

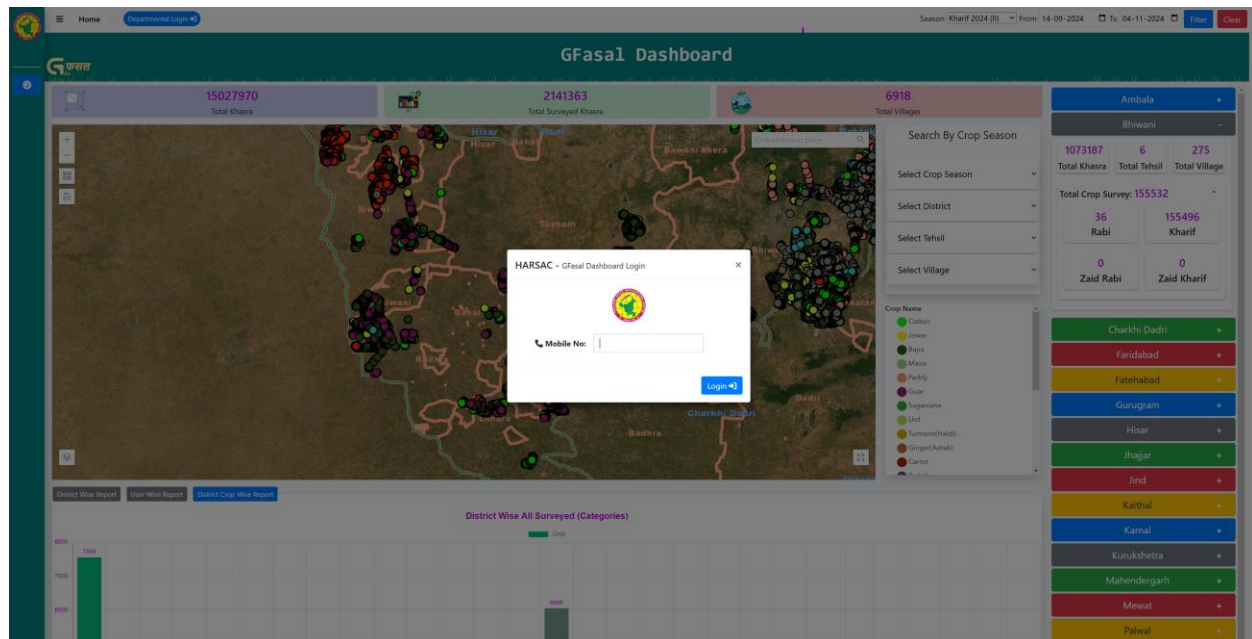

Fig: Mobile Number

OTP will send to registered mobile number. Enter OTP for login.

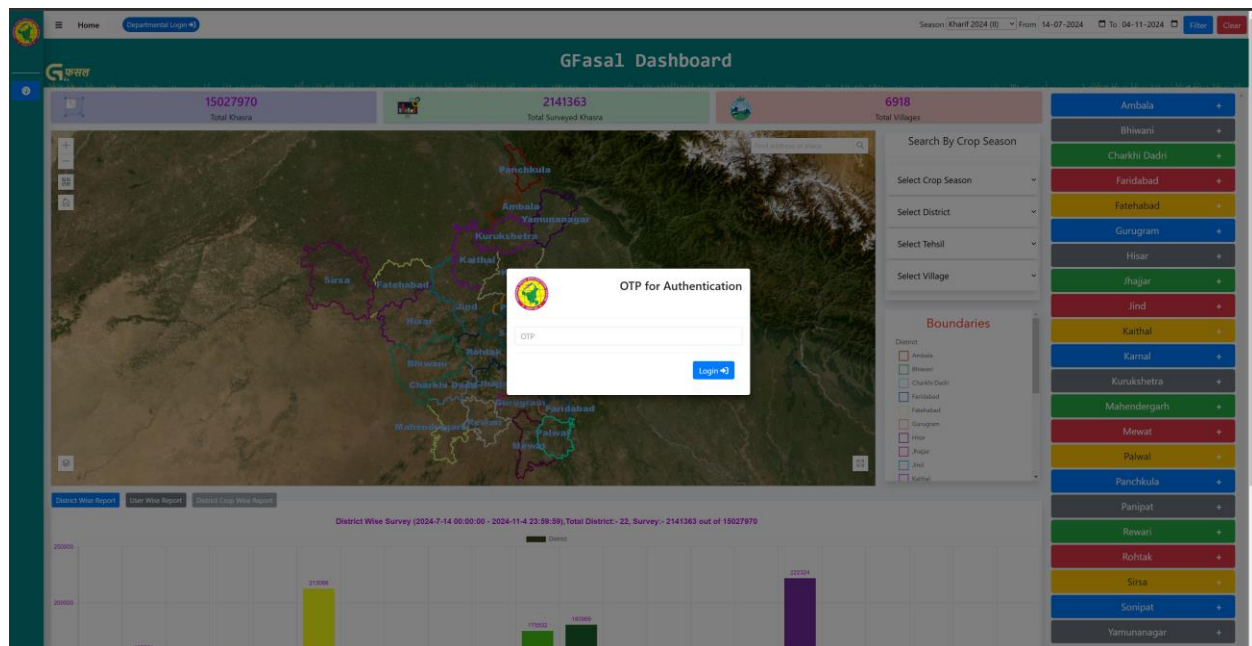

Fig: OTP

Click on `User Report` tab for getting count of surveyed khasra which are verified by users according date.

By default, table shows current date data.

HARSAC

Dashboard

Users

Survey Id

User Report

User Route

GFasal Dashboard

District: --Select--

User: --Select--

From Date: dd-mm-yyyy

To Date: dd-mm-yyyy

Apply

Clear

Export to Excel

Search...

District	User Name	User Mobile	04/11/2024		Grand Total	
			N_GT	V_GT	N_GT	V_GT
			No data found			

Copyright © 2023 Haryana Space Applications Centre (HARSAC), Hissar. All rights reserved.

Version 3.2.0-rc

Fig: Before Filter

GFasal Dashboard

Filters: District: --Select-- User: --Select-- From Date: 18-10-2024 To Date: 17-10-2024 Apply Clear

Data Table

Export to Excel Search...

S.No.	District	User Name	User Mobile	10/10/2024		11/10/2024		12/10/2024		13/10/2024		14/10/2024		15/10/2024		16/10/2024		17/10/2024		Grand Total	
				N_GT	V_GT	N_GT	V_GT	N_GT	V_GT	N_GT	V_GT	N_GT	V_GT	N_GT	V_GT	N_GT	V_GT	N_GT	V_GT	N_GT	V_GT
1	Amritala	Narender Kumar(JPA)	8813039185	0	0	0	0	0	0	0	0	0	0	0	0	3	2	0	0	3	2
2	Bhiwani	Rahul S/O Rohitash (JPA) HSR	8529423742	74	120	0	0	0	0	0	0	0	0	0	0	0	0	0	0	74	120
3	Bhiwani	Sumit Chahal (JPA)	8683054142	25	153	0	0	0	0	0	0	0	0	0	0	0	0	0	0	25	153
4	Gurugram	Ramjan Gaudam (JPA)	9466750282	0	40	12	5	0	0	0	0	0	0	0	0	0	0	0	0	12	45
5	Hisar	Abhishek	8398024801	1	109	0	115	0	110	0	0	0	0	0	0	0	0	0	0	1	334
6	Hisar	Sahil	8683976322	0	0	0	0	0	0	8	110	0	0	0	0	0	0	0	0	8	110
7	Jhajjar	Ankur(JPA)	8198049733	8	10	0	0	0	0	0	0	0	0	0	0	0	0	0	0	8	10
8	Jhajjar	Devender(JPA)	905022274	2	119	0	0	0	0	0	0	0	0	0	0	0	0	0	0	2	119
9	Jhajjar	Vishal (JPA)	8882615104	11	16	0	0	0	0	0	0	0	0	1	0	0	1	0	0	12	17
10	Kaithal	Neelam Rani_Kaithal_K24	9138593385	0	0	0	0	0	0	0	0	1	0	0	0	0	0	0	0	1	0
11	Kaithal	Sunil Kumar_SAXENA_JPA	9813505677	4	5	6	0	0	0	0	0	0	0	0	0	0	0	0	0	10	5
12	Mahendergarh	Apnet Singh	9530674546	3	196	3	103	0	0	5	130	0	106	0	0	0	0	0	0	11	535
13	Mahendergarh	Deepak Jangid_Mahender Garh_K24	9485729431	5	196	10	194	10	197	0	0	0	0	0	0	0	0	0	0	25	587
14	Mahendergarh	Pawan Kumar (JPA)	8607619080	212	14	0	0	0	0	0	0	0	0	0	0	0	0	0	0	212	14
15	Mahendergarh	vipal_Mahender Garh_K24	9499442184	4	197	4	200	6	202	0	0	0	0	0	0	0	0	0	0	14	599
16	Palwal	Br Singh_Palwal_K24	9466494943	3	189	0	0	0	0	0	0	0	0	0	0	0	0	0	0	3	189
17	Palwal	Dipesh	9050258012	5	206	5	202	0	0	0	0	0	0	3	1	0	0	0	0	10	412
18	Palwal	Jagmender Singh_Palwal_K24	9729858022	11	193	0	0	0	0	0	0	0	0	0	0	0	0	0	0	11	193
19	Palwal	Ravinder (JPA)	9991744735	15	187	0	0	0	0	0	0	0	0	0	0	0	0	0	0	15	187

Copyright © 2023 Haryana Space Applications Centre (HARSAC), Hissar. All rights reserved. Version 3.2.0-rc

Fig: After Filter



Home

Log Out

Developer (Harsac)

GFsac1 Dashboard

Filters

District --Select--

Designation Surveyor

User: --Select--

From Date: dd-mm-yyyy

To Date: dd-mm-yyyy

Apply

Reset

Phase: Enter price

Min Point: Enter minimum point

☐ N_GT
 ☐ V_GT

Calculate

Printable

Data Table

Export to Excel

Search...

S.No. #	Glasal Payment Id (Aadhar No.) #	District #	User Name #	User Mobile #	Bank Name #	IFSC Code #	Account No. #	Hired By #	No. of Working Days #	03/02/2025		Grand Total			
										N_GT	V_GT	Price (Rs.)	N_GT	V_GT	Total Price (Rs.)
1	814560702119	Bhiwani	AMAN	9812782751	PNB	PUNB0075730	0757001700224667	Kushal	1	1	0		1	0	
2	83663746814	Bhiwani	DHEERAJ	7206732616	CANARA BANK	CNBNB002052	205210389503	Ms Poonam Sharma	1	0	62		0	62	
3	200727173813	Bhiwani	KARAN	9053186661	CANARA BANK	CNBNB002052	2052108037381	Ms Poonam Sharma	1	1	47		1	47	
4	854198932259	Bhiwani	Pawan	8295625758	Punjab National Bank	PUNB007910	007910170005682	Kushal	1	0	102		0	102	
5	705348217641	Bhiwani	SOHIL	8307734199	PNB	PUNB0327600	3276000100120653	Ms Poonam Sharma	1	0	30		0	30	
6	256175527530	Bhiwani	Sonu	9728495865	State Bank Of India	SBIN005283	35624685419	Ms Poonam Sharma	1	0	8		0	8	
7	643575246508	Bhiwani	SORU	8222073963	PNB	PUNB0088000	0880001500322445	Ms Poonam Sharma	1	1	63		1	63	
8	762884654431	Bhiwani	Sunder	9305317025	Oriental Bank of Commerce	PUNB027910	20792191002409	Ms Poonam Sharma	1	0	98		0	98	
9	710621190366	Bhiwani	SUNIL	8607086623	PNB	PUNB027600	3276001500049757	Ms Poonam Sharma	1	0	62		0	62	
10	360677369270	Bhiwani	SUNNY	7535963595	PUNJAB & SIND BANK	PSB08000225	02251000017656	Ms Poonam Sharma	1	0	82		0	82	
11	881240200613	Bhiwani	VIKAS	8818054543	HDFC	HDFC0001724	5010031755023	Ms Poonam Sharma	1	0	65		0	65	
12	279340500228	Bhiwani	VINOD	7448498809	PNB	PUNB0088000	0880001700340870	Ms Poonam Sharma	1	0	65		0	65	
13	642597875750	Charkhi Dadr	ATUL	8930930036	Punjab National Bank	PUNB0121900	1219000100620505	Kushal	1	0	18		0	18	
14	872878153674	Charkhi Dadr	Dipesh	9812136838	State Bank of India	SBIN0016250	429646171141	Kushal	1	0	11		0	11	
15	423823531272	Charkhi Dadr	Jagbir	9812268194	State Bank of India	SBIN0016250	40622895350	Kushal	1	0	111		0	111	
16	954321663870	Charkhi Dadr	Krishan	8053092733	SBI Jhohru Kalan	SBIN0016249	37265298921	Kushal	1	0	13		0	13	
17	931486902979	Charkhi Dadr	KRISHAN	8053182001	KOTAK MAHINDRA BANK	KKBK0000287	5548795975	Kushal	1	0	41		0	41	
18	263706242580	Charkhi Dadr	Kuldeep	9812592782	The bhivani centre co-op bank ltd	UTBI0CBHIW01	00016340010000337	Kushal	1	2	43		2	43	
19	692841579709	Charkhi Dadr	NAVEEN	7015733155	PNB	PUNB0121900	121900170021032	Kushal	1	0	105		0	105	

Copyright © 2023 Haryana Space Applications Centre (HARSAC), Hsar. All rights reserved.

Version 3.2.0.0

Formula: -

```
let totalPoints = 0;
```

```
if (vGtChecked) totalPoints += vgtValue;
```

```
let price = totalPoints >= inputMinPointValue? inputPriceValue: 0;
```



Home
Log Out
Developer (Harsac)

GFSal Dashboard

Filters

District: --Select--
Designation: Surveyor
User: --Select--
From Date: dd-mm-yyyy
To Date: dd-mm-yyyy
Apply
Clear

Pick: 100
Min Point: 50
N_GT
V_GT
Calculate
Remove

Data Table

Export to Excel Search

S.No. #	Glasal Payment Id (Aashar No.) #	District #	User Name #	User Mobile #	Bank Name #	IFBC Code #	Account No. #	Hired By #	No. of Working Days #	03/02/2025			Grand Total		
										N_GT	V_GT	Price (Rs.)	N_GT	V_GT	Total Price (Rs.)
1	814360792119	Shwani	AMAN	9812782751	PNB	PUNB0075700	07570017000324667	Kushal	1	1	0	0	1	0	0
2	836463746814	Shwani	DHEERAJ	7206702616	CANARA BANK	CNRB0002052	2052101038503	Ms Poonam Sharma	1	0	62	100	0	62	100
3	20012773813	Shwani	KARAN	9053186661	CANARA BANK	CNRB0002052	2052108037381	Ms Poonam Sharma	1	1	47	0	1	47	0
4	854198932259	Shwani	Pawan	8289525758	Punjab National Bank	PUNB0007910	0079101700005662	Kushal	1	0	102	100	0	102	100
5	700348217641	Shwani	SOHIL	8307734199	PNB	PUNB0327600	3276000100120653	Ms Poonam Sharma	1	0	30	0	0	30	0
6	256175527530	Shwani	Sonu	9728495865	State Bank Of India	SBIN005283	35624885419	Ms Poonam Sharma	1	0	8	0	0	8	0
7	643075246508	Shwani	SONU	8222073983	PNB	PUNB0880000	0880001500322445	Ms Poonam Sharma	1	1	63	100	1	63	100
8	76288454431	Shwani	Sunder	9350317025	Oriental Bank of Commerce	PUNB0207910	20792181002409	Ms Poonam Sharma	1	0	98	100	0	98	100
9	710621190366	Shwani	SUNIL	8607086823	PNB	PUNB0327600	3276001500049757	Ms Poonam Sharma	1	0	62	100	0	62	100
10	360677389270	Shwani	SUNNY	7535963595	PUNJAB & SIND BANK	PSIB0000225	02251000017656	Ms Poonam Sharma	1	0	82	100	0	82	100
11	481240200613	Shwani	VIKAS	8818054543	HDFC	HDFC0001724	50100311755023	Ms Poonam Sharma	1	0	65	100	0	65	100
12	279340500228	Shwani	VINOD	7494899609	PNB	PUNB0880000	0880001700340870	Ms Poonam Sharma	1	0	65	100	0	65	100
13	642759787750	Charkhi Dadr	ATUL	8903993036	Punjab National Bank	PUNB0121900	1219000100620505	Kushal	1	0	18	0	0	18	0
14	872678153674	Charkhi Dadr	Dipesh	9812136338	State Bank of India	SBIN0016250	42964617141	Kushal	1	0	11	0	0	11	0
15	423823531272	Charkhi Dadr	Jagbir	9812261814	State Bank of India	SBIN0016250	49622896350	Kushal	1	0	111	100	0	111	100
16	894321663870	Charkhi Dadr	Krishan	8053092723	SBI Jhunjhu Kalan	SBIN0016249	37265298921	Kushal	1	0	13	0	0	13	0
17	951486590279	Charkhi Dadr	KRISHAN	8053185201	KOTAK MAHINDRA BANK	KKBK0000287	5548795975	Kushal	1	0	41	0	0	41	0
18	263706242580	Charkhi Dadr	Kuldeep	9812592762	The bhikani centre co-op bank ltd	UTBI08HW01	00018340011000337	Kushal	1	2	43	0	2	43	0
19	692841579709	Charkhi Dadr	NAVEEN	7015733155	PNB	PUNB0121900	1219001700121032	Kushal	1	0	105	100	0	105	100

Copyright © 2023 Haryana Space Applications Centre (HARSAC) Hsac. All rights reserved.

Version 3.2.0.0

Click on **`User Route`** tab for getting route of surveyed khasra which are verified by users according date.

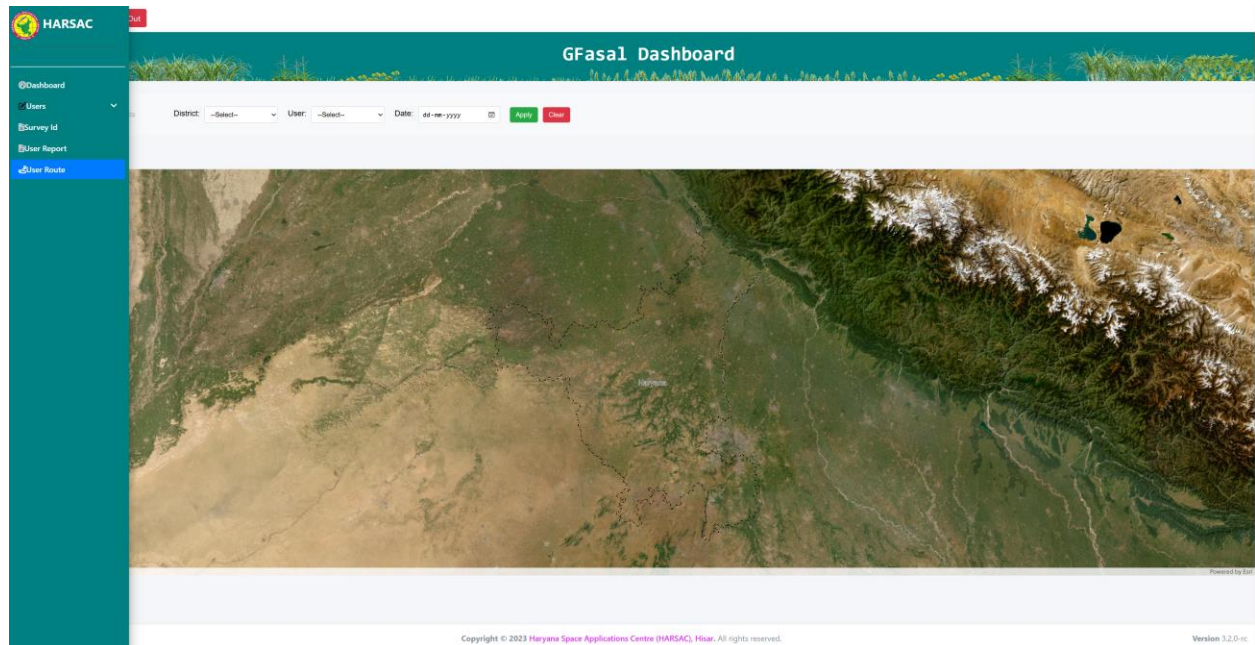

Fig: Before Filter

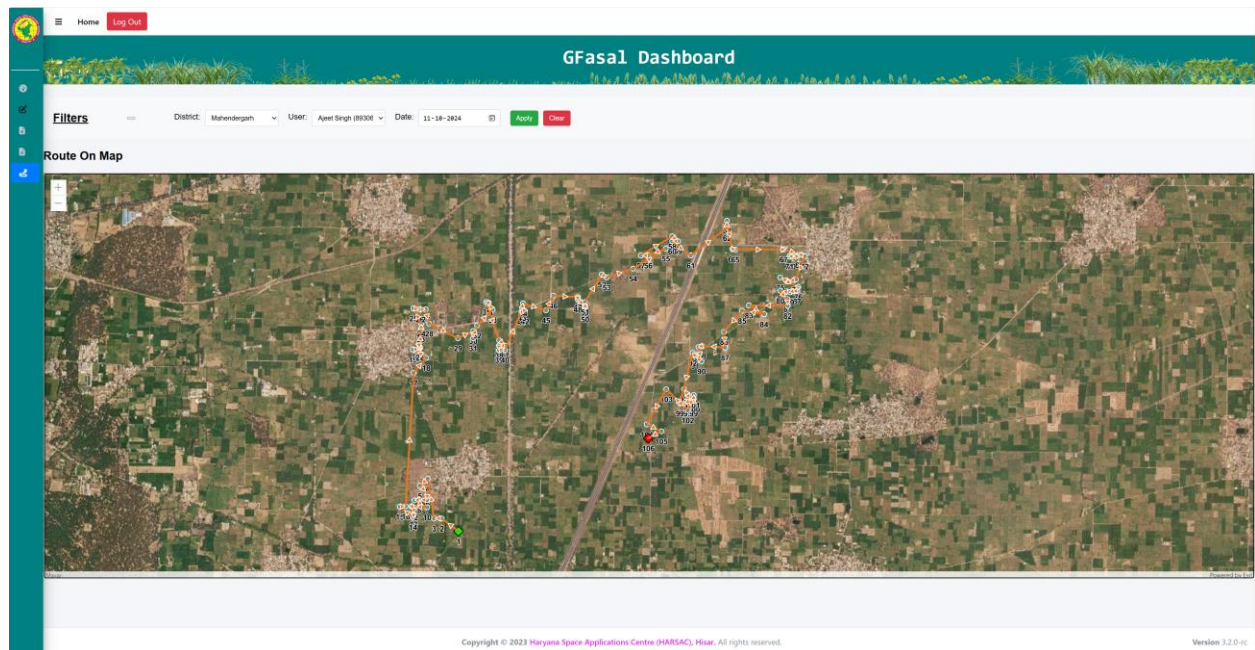

Fig: After Filter



Start Point Count || End Point Count

